

CHANDIGARH

PANCHKULA

DERA BASSI

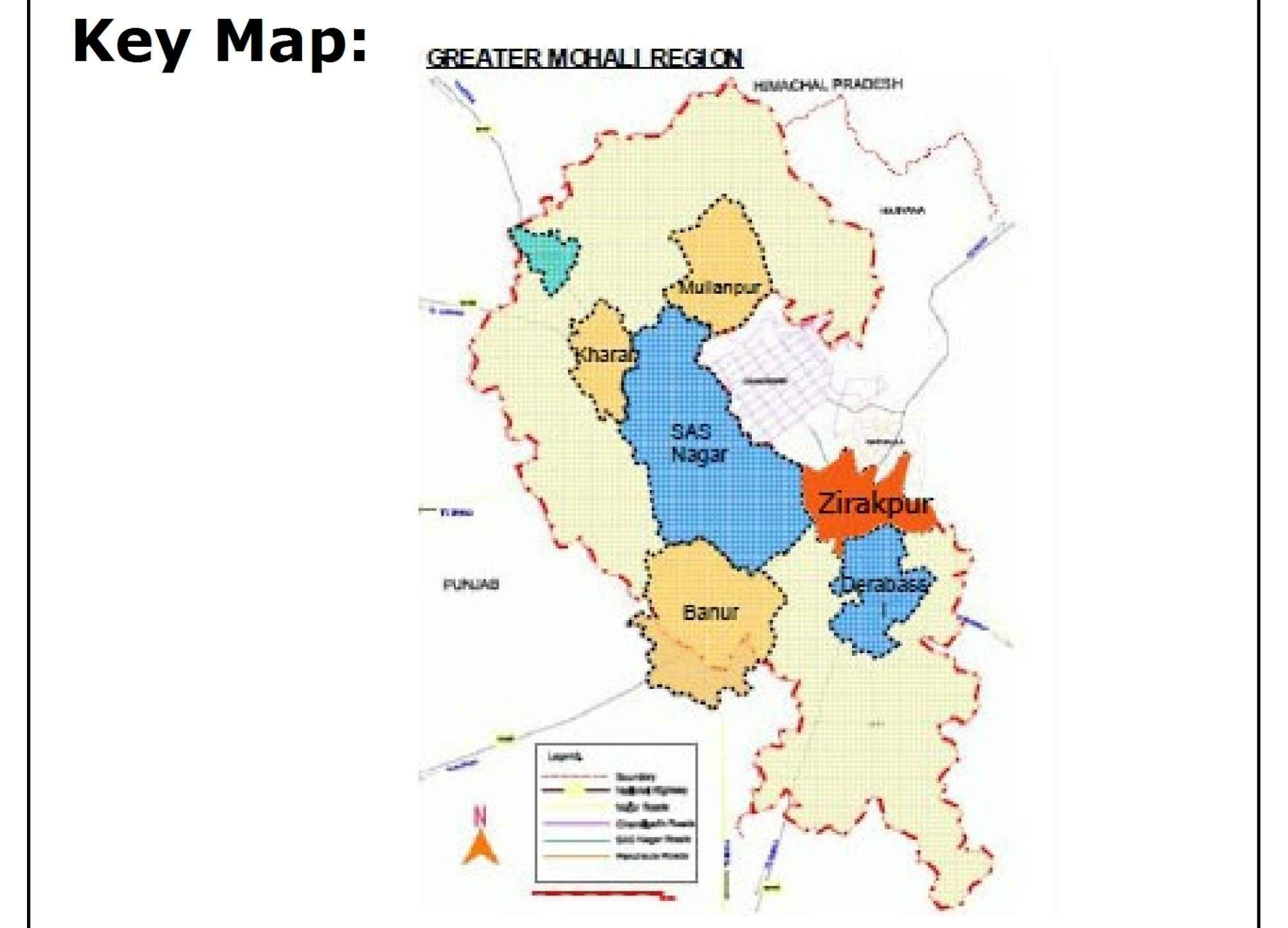
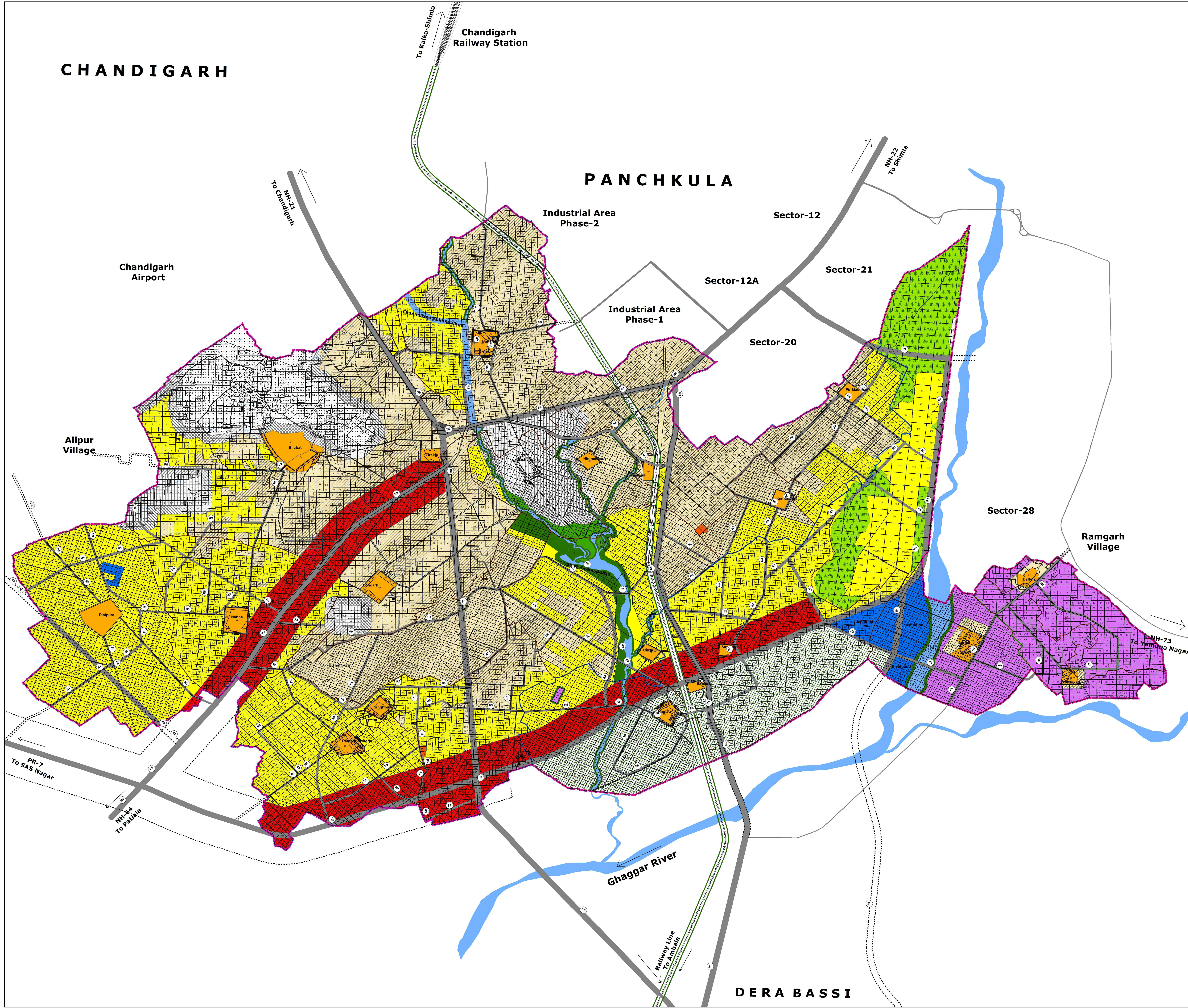

Project Title
REVISED MASTER PLAN
ZIRAKPUR 2031

- Legend**
- LPA Boundary
 - Municipal Boundary
 - Village Boundary
 - FEZ Boundary
 - Existing Built-Up Area
 - Villages
 - Residential Proposed
 - Mixed Land Use
 - Industrial Land Use
 - Parks
 - Sports & Recreational
 - Institutional
 - Utilities
 - Transportation
 - Airport Zone
 - Special Use (Military, Airforce, Strategic)
 - Restricted/ No Construction Zone
 - Green Buffer/Choe reserved
 - Forest
 - Waterbodies
 - River Front Area
 - Agriculture
- Road Hierarchy**
- R0 60M.R/W- NH-21, N.H-22, N.H-64
 - R1 60M.R/W- PR-7
 - R2 50M.R/W
 - R3 30M.R/W
 - R4 25M.R/W
 - R5 20M.R/W
 - Railway Line

Sheet Title: Proposed Land Use Plan
LPA Zirakpur 2031

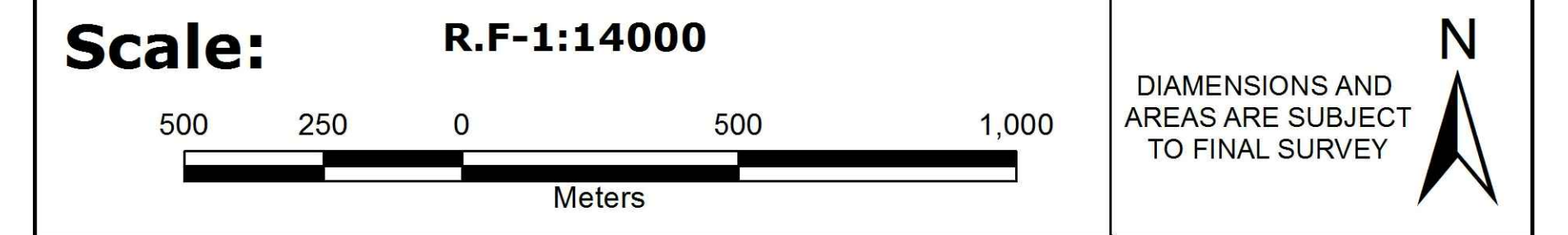

CLIENT:
Department of Town & Country Planning, Punjab

CONSULTANT:
NF INFRATECH
We make living better
NF Infratech Service Pvt. Ltd.
 N-14, LG Floor, Malviya Nagar,
 New Delhi-110017

Drawing No: 2254/15 **Date:** 06/01/2016

PLANNING OFFICER	ASSISTANT TOWN PLANNER	DISTRICT TOWN PLANNER	SENIOR TOWN PLANNER	CHIEF TOWN PLANNER (PUNJAB)
------------------	------------------------	-----------------------	---------------------	-----------------------------