

- LEGEND**
- GMADA BOUNDARY
 - BANUR BOUNDARY (GIS)
 - OTHER LOCAL PLANNING AREA
 - MUNICIPAL BOUNDARY
 - RESIDENTIAL
 - EXISTING BUILT-UP
 - MIXED USE
 - INDUSTRY & WAREHOUSE
 - E EDUCATIONAL INSTITUTION
 - H HEALTH & MEDICAL CARE
 - GREEN SPACE
 - PARK
 - WATER BODY
 - RIVER RESERVE
 - ROAD
 - RAILWAY
 - TRANSPORT FACILITIES
 - RURAL & AGRICULTURE
 - EXISTING VILLAGE
 - EXISTING 220KV LINES
- ROAD HIERARCHY**
- GMADA Expressway
 - Major Arterial Road 60m wide
 - Minor Arterial Road 48m wide
 - Collector Road 39m wide
 - Primary Access 34m wide
 - Primary Access (Industrial) 22m wide
 - Primary Access 22m wide
 - Local Access 16m wide

DEPARTMENT OF TOWN & COUNTRY PLANNING, PUNJAB

Drawing No. D.T.P (S.A.S) 2031 /10
 Dated: 5.2.2010

D.T.P (SAS NAGAR)	S.T.P (SAS NAGAR)	C.T.P (PUNJAB)
100 ha		
25 ha		
10 ha		

PROJECT TITLE :

MASTER PLAN FOR GREATER MOHALI REGION

CLIENT :

GREATER MOHALI AREA DEVELOPMENT AUTHORITY (GMADA)

CONSULTANT FOR MASTER PLAN :

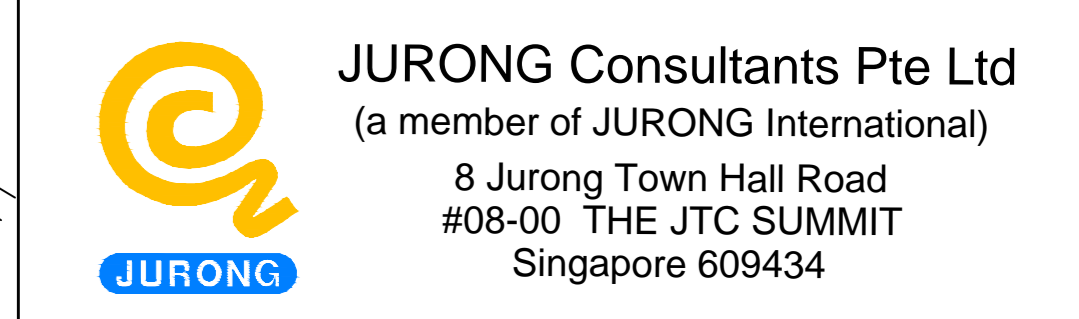

SHEET TITLE :

BANUR PLANNING AREA PROPOSED LAND USE (2031)

PLANNER : DEEPA / LEE WAI LOON

CHECKED : LEE WAI LOON APPROVED : SEETOH K C

DRAWN : SITI KHALID

SCALE : 1 : 25 000 (A1) DATE : 25 MAR 2010

VERSION : 6.1

PLAN : PROPOSED LANDUSE PLAN

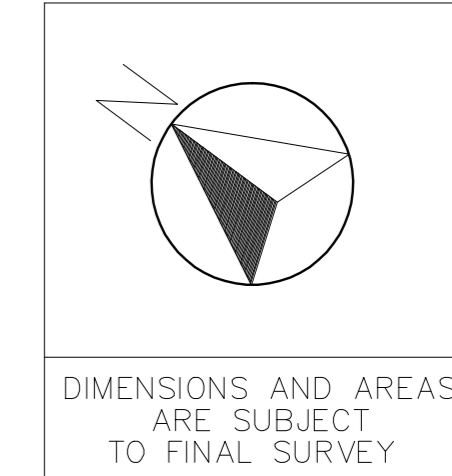

DIMENSIONS AND AREAS ARE SUBJECT TO FINAL SURVEY