



# **AMRITSAR DEVELOPMENT AUTHORITY**

**PUDA BHAWAN, GREEN AVENUE, AMRITSAR.**

e.mail: [aca\\_ada\\_asr1@gmail.com](mailto:aca_ada_asr1@gmail.com)

## **DETAILED NOTICE OF E.O.I**

Name of work : Beautification and interior decoration of Saragarhi Multilevel Parking at Galiara Project, Shri Darbar Sahib, Amritsar.

### **Site**

Saragarhi Multilevel Parking at Galiara Project, Shri Darbar Sahib, Amritsar.

### **No. of site:**

As per plan attached.(Annexure-A)

### **Scope of work:**

Submission of detailed project report (DPR) for beautification of Saragarhi Multilevel Parking at Galiara Project, Shri Darbar Sahib, Amritsar from architects/ interior decorators/agencies/ firms having experience of similar work in Govt. Semi Govt. department or PSU.

The interested parties should submit detailed project report(DPR) including financial implication for beautification of entry points at the parking, its interior beautification planning , interior generic lighting, parking management system and other necessities required.

### **Submission of Concept Plan:**

- 1) The concept plan shall contain the proposal with cost of project.
- 2) Proposals received will be scrutinized by committee constituted under the Chairmanship of Chief Administrator , Amritsar Development Authority , Amritsar.
- 3) Chief Administrator, ADA, Amritsar reserves the right to select any EOI.

### **Other conditions for successful Bidders.**

1. Interested parties may visit the site, if desired.
2. Submission of proposal of concept plan along with drawings to be supplied by the bidder with hard copy and soft copy shall become the property of ADA.
3. Last date of submission is 10-10-2022.

Divisional Engineer(Galiara Project),  
ADA, Amritsar

*(Handwritten signature and date)*  
21/10/22

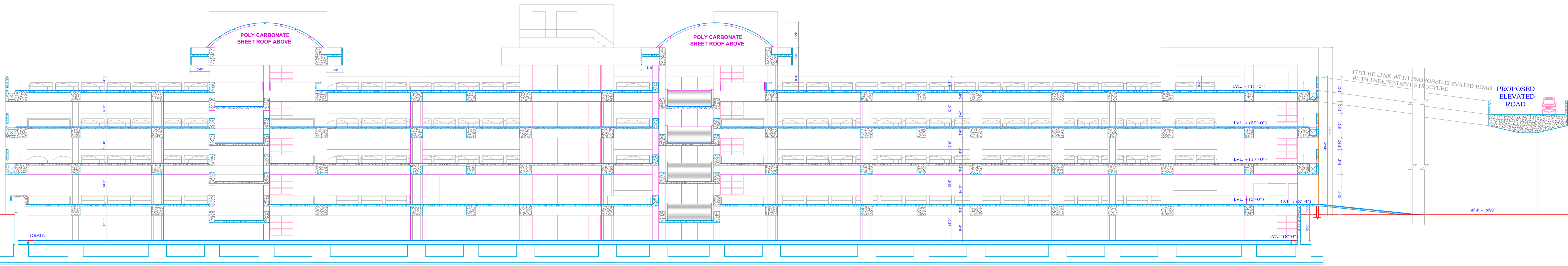

SECTION X-X

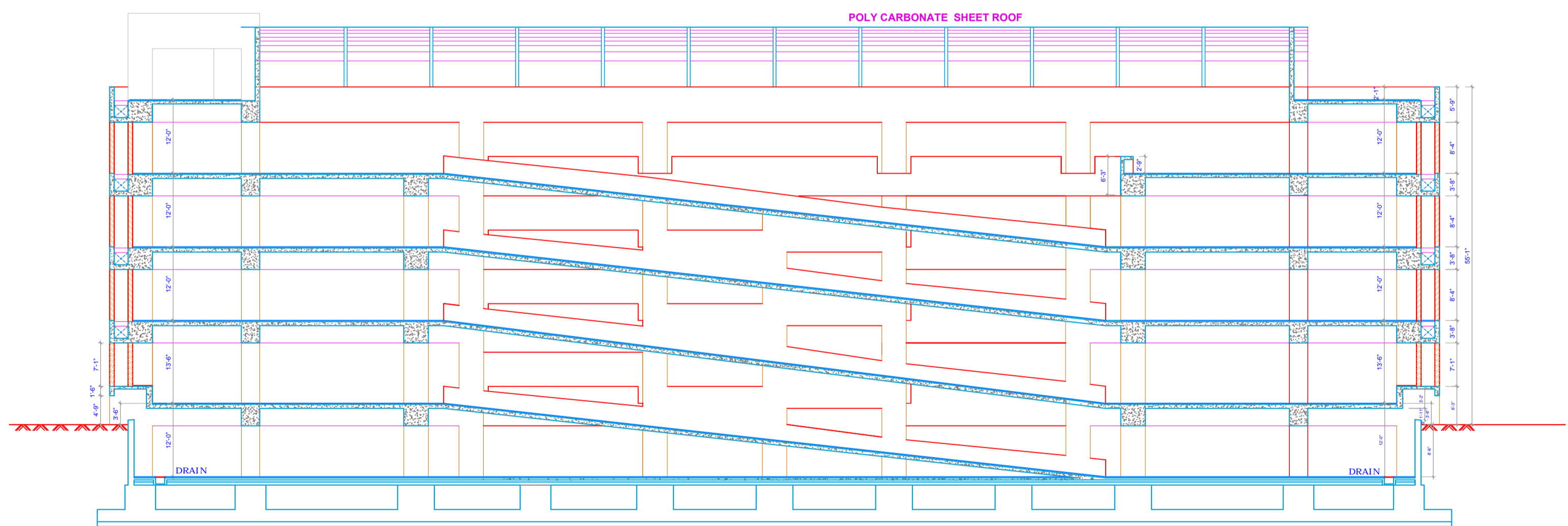

SECTION Y-Y

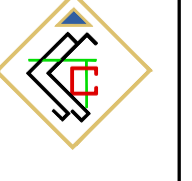
|   |  |                                 |
|---|--|---------------------------------|
| <b>TITLE</b>  |  |                                 |
| <b>MULTILEVEL PARKING COMPLEX<br/>SARAGHARI SCHOOL SITE,<br/>AMRITSAR.</b>            |  |                                 |
| <b>SUB TITLE</b>  |  |                                 |
| <b>SECTIONS</b>   |  |                                 |
|  | <b>ESS ESS TECHNO CONSULTANTS</b><br>Structural Consultants, Engineers & Architects<br>S.C.F. 124, F., Sector-60, (Ph.3B2), Mohali 160059 (INDIA)<br>91-172-3950101, 91-172-3950202 Fax: 91-172-2228425<br>E-mail: sstc_2003@yahoo.com |                                 |
|   | <b>DRAWN</b><br>GURPREET SINGH   | <b>SCALE</b><br>1" = 16'-0"     |
| <b>CHECKED</b>  | <b>DATE</b><br>27-06-2006  |                                 |
| <b>S. S. SANDHU</b><br>(ARCHITECT)  | <b>Dr. V.K. SOOD</b><br>(ENGINEERS)  | <b>DRG. NO.</b><br>ARWD-07(R-3) |

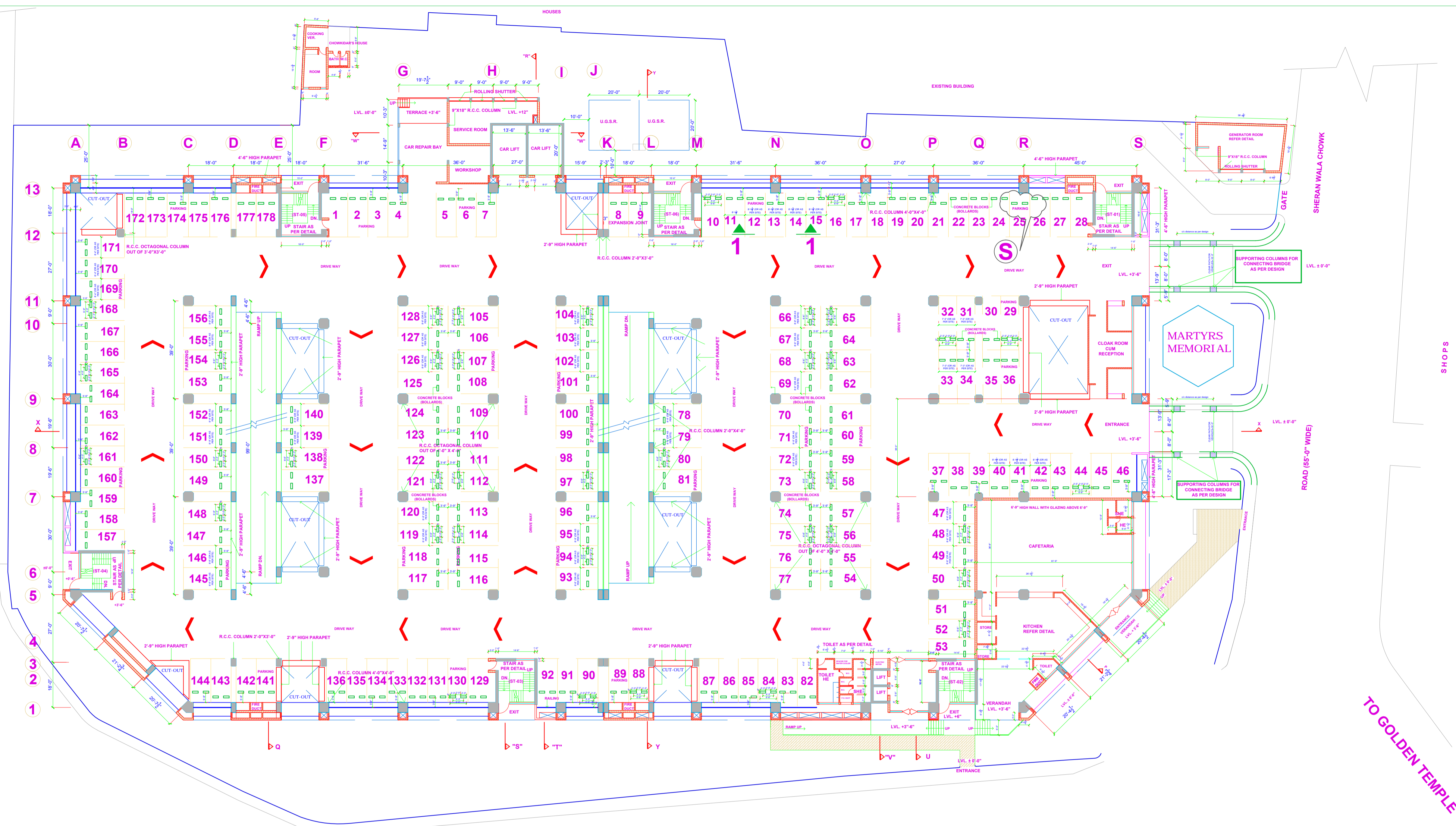

**GROUND FLOOR PLAN**

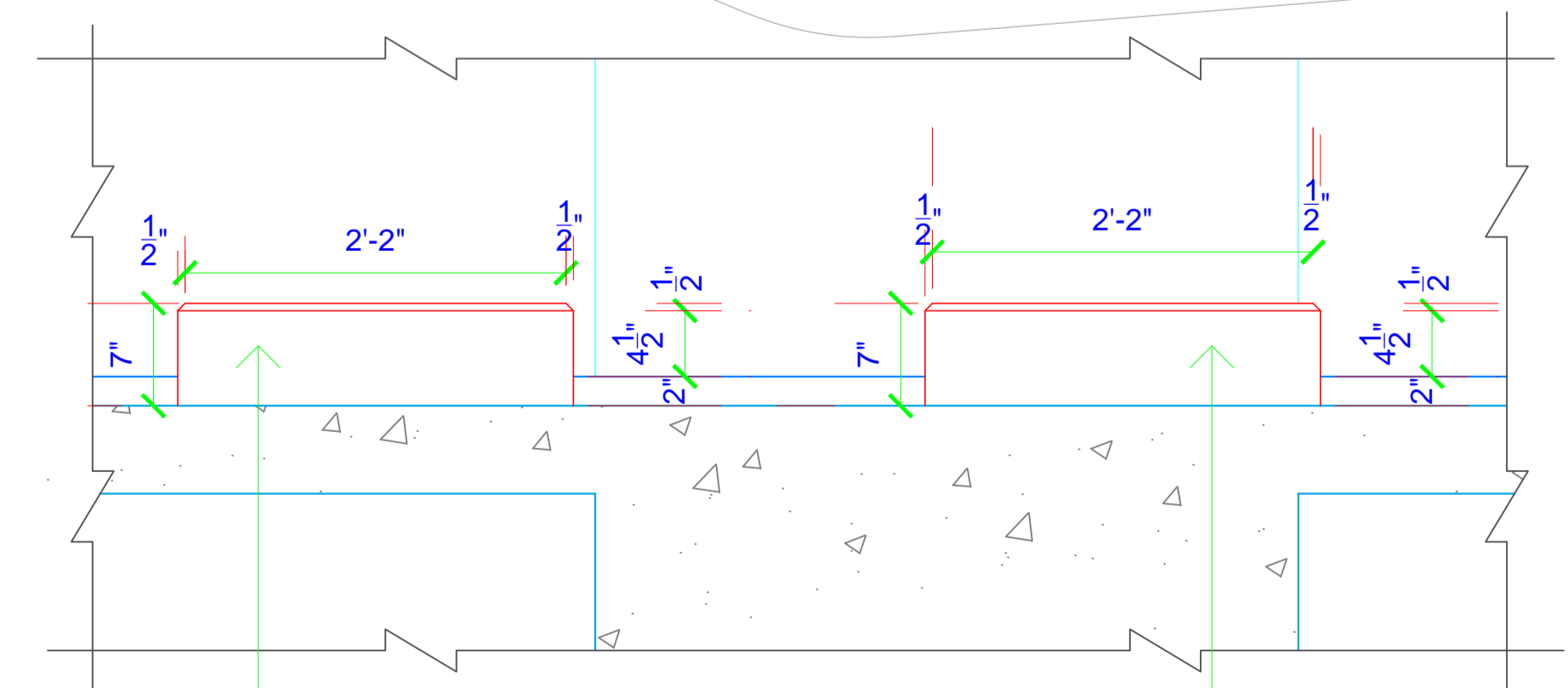

**CONCRETE BLOCK (BOLLARDS) MIX M15 SECTIONAL ELEVATION AT '1-1'**

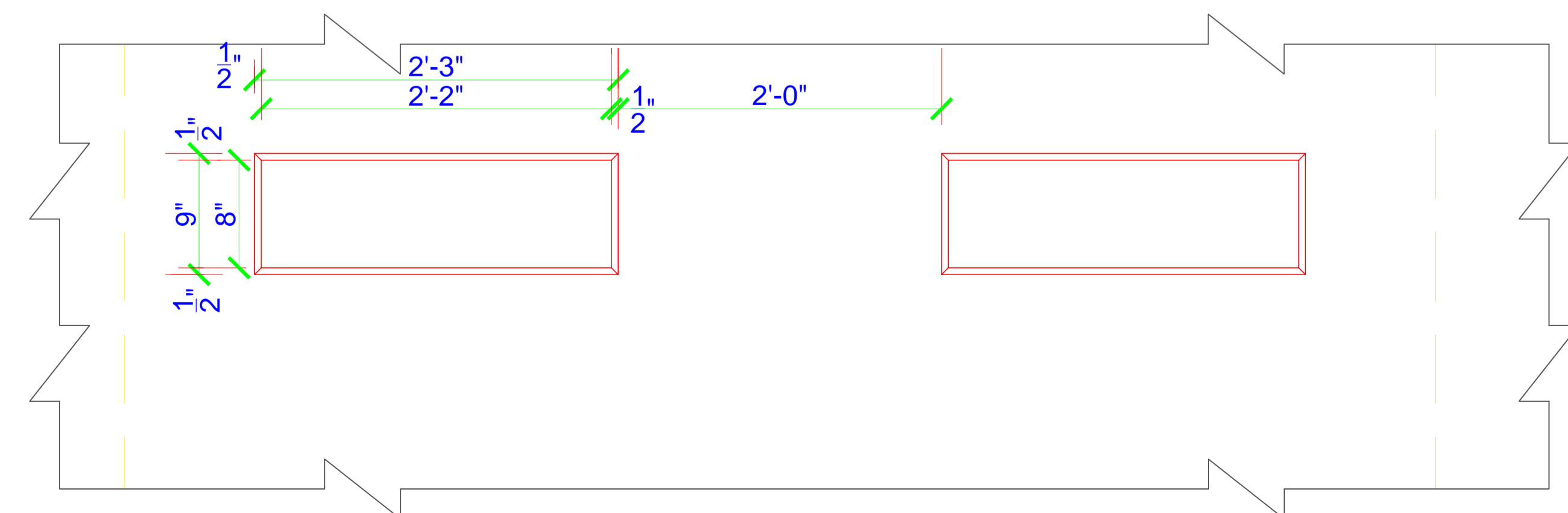

**DETAIL AT 'S'**

|  |                              |                         |
|--|------------------------------|-------------------------|
| R1   | UPDATED                      | 18-03-2009              |
| <b>TITLE</b><br>MULTILEVEL PARKING COMPLEX<br>SARAGHARI SCHOOL SITE,<br>AMRITSAR.  |                              |                         |
| <b>SUB TITLE</b><br>GROUND FLOOR PLAN  |                              |                         |
|  <b>ESS ESS TECHNO CONSULTANTS</b><br>Structural Consultants, Engineers & Architects<br>S.C.F. 124, F. F., Sector-60, (Ph.3B2), Mohali 160059 (INDIA)<br>91-172-3950101, 91-172-3950202, Fax: 91-172-2228425<br>E-mail: sstc_2003@yahoo.com |                              |                         |
| DRAWN  | KIRAN                        | SCALE<br>1" = 16'-0"    |
| CHECKED  |                              | DATE<br>27-06-2006      |
| S.S. SANDHU<br>(ARCHITECT)   | Dr. V.K. SOOD<br>(ENGINEERS) | DRG.NO.<br>ARWD-03(R-3) |

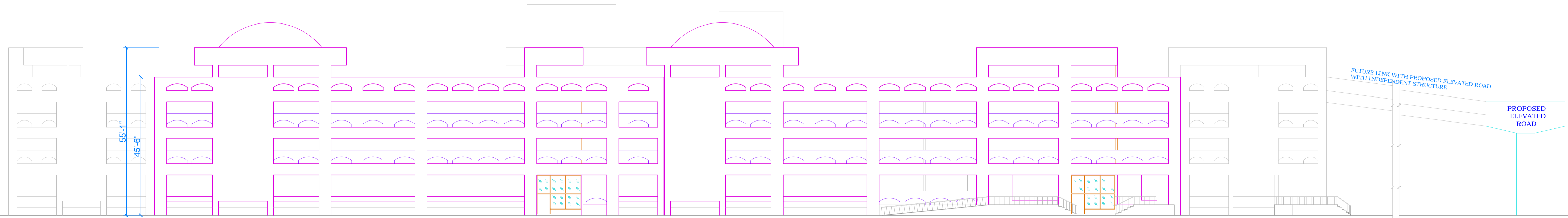

WEST ELEVATION

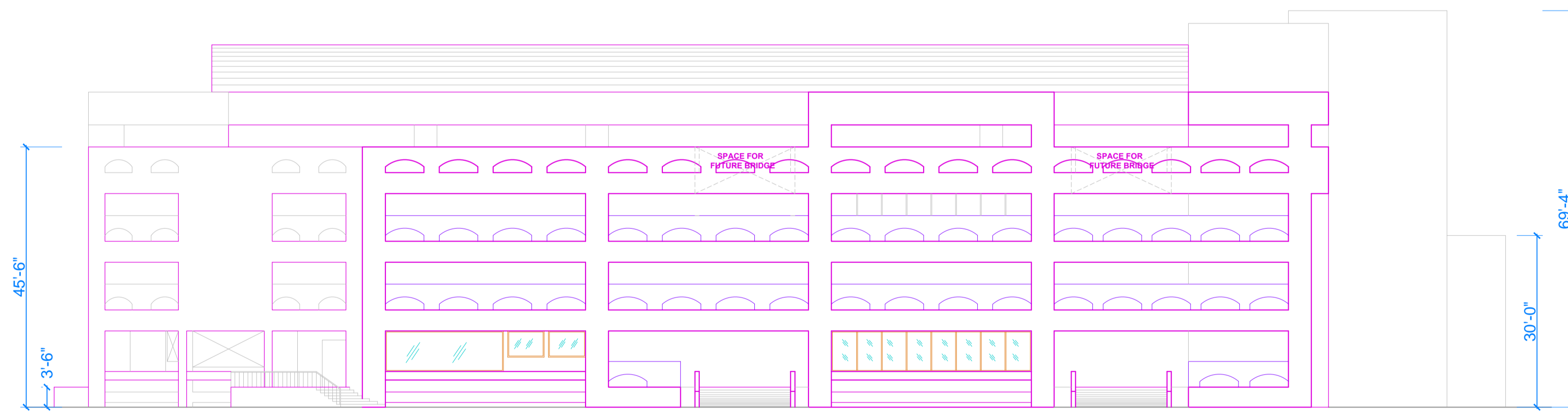

SOUTH ELEVATION

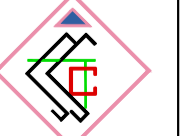
|   |  |                                 |
|---|--|---------------------------------|
| <b>TITLE</b>  |  |                                 |
| <b>MULTILEVEL PARKING COMPLEX<br/>SARAGHARI SCHOOL SITE,<br/>AMRITSAR.</b>            |  |                                 |
| <b>SUB TITLE</b>  |  |                                 |
| <b>ELEVATIONS</b>   |  |                                 |
|  | <b>ESS ESS TECHNO CONSULTANTS</b><br>Structural Consultants,Engineers & Architects<br>S.C.F. 124,F. F., Sector-60,(Ph.3B2),Mohali 160059(INDIA)<br>91-172-3950101,91-172-3950202 Fax:91-172-2228425<br>E-mail: sstc_2003@yahoo.com |                                 |
|   | <b>DRAWN</b>   | GURPREET SINGH                  |
| <b>CHECKED</b>  | -  | <b>SCALE</b><br>1" = 16'-0"     |
|   |  | <b>DATE</b><br>27-06-2006       |
| S.S. SANDHU<br>(ARCHITECT)  | Dr. V.K. SOOD<br>(ENGINEERS)   | <b>DRG.NO.</b><br>ARWD-08 (R-3) |

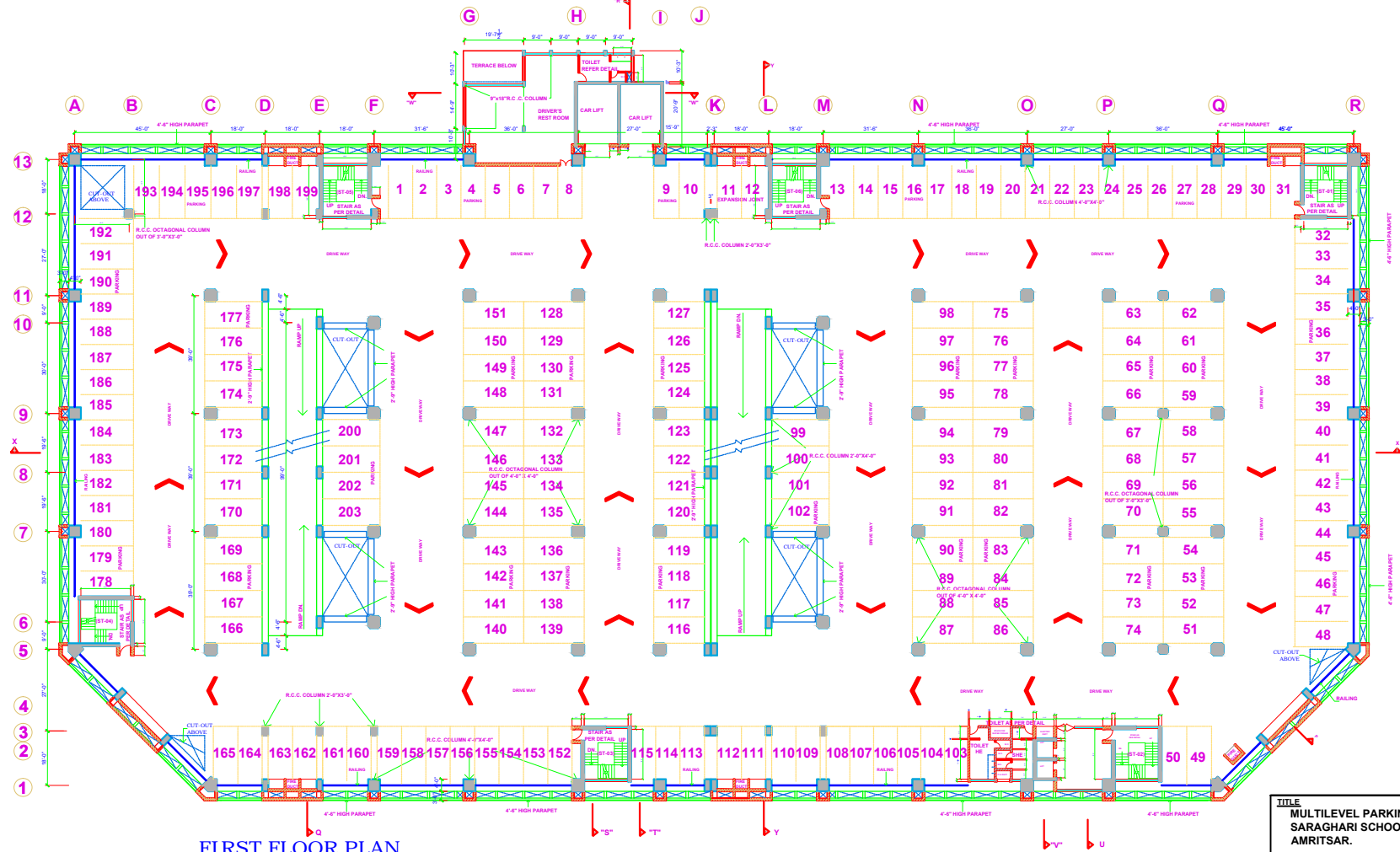

FIRST FLOOR PLAN

|   |  |                                |
|---|--|--------------------------------|
| <b>TITLE</b><br>MULTILEVEL PARKING COMPLEX<br>SARAGHARI SCHOOL SITE,<br>AMRITSAR.     |  |                                |
| <b>SUB TITLE</b><br>FIRST FLOOR PLAN  |  |                                |
|  | <b>ESS ESS TECHNO CONSULTANTS</b><br>Structural Consultants, Engineers & Architects<br>B.C.F. 12A, F-1, Sector-46, J.P.S. Road, Mohali 160106 (INDIA)<br>91-172-3995101, 91-172-3995202, Fax-91-172-2228425<br>E-mail: esst_2003@yahoo.com |                                |
|   | <b>DRAWN</b><br>BALDEV SINGH   | <b>SCALE</b><br>1" = 10'-0"    |
| <b>CHECKED</b>  |  | <b>DATE</b><br>27-06-2006      |
| <b>S.S. SANDHU</b><br>(ARCHITECT)   | <b>Dr. V.K. SOOD</b><br>(ENGINEERS)  | <b>DRG. NO.</b><br>ARWD-04(R2) |

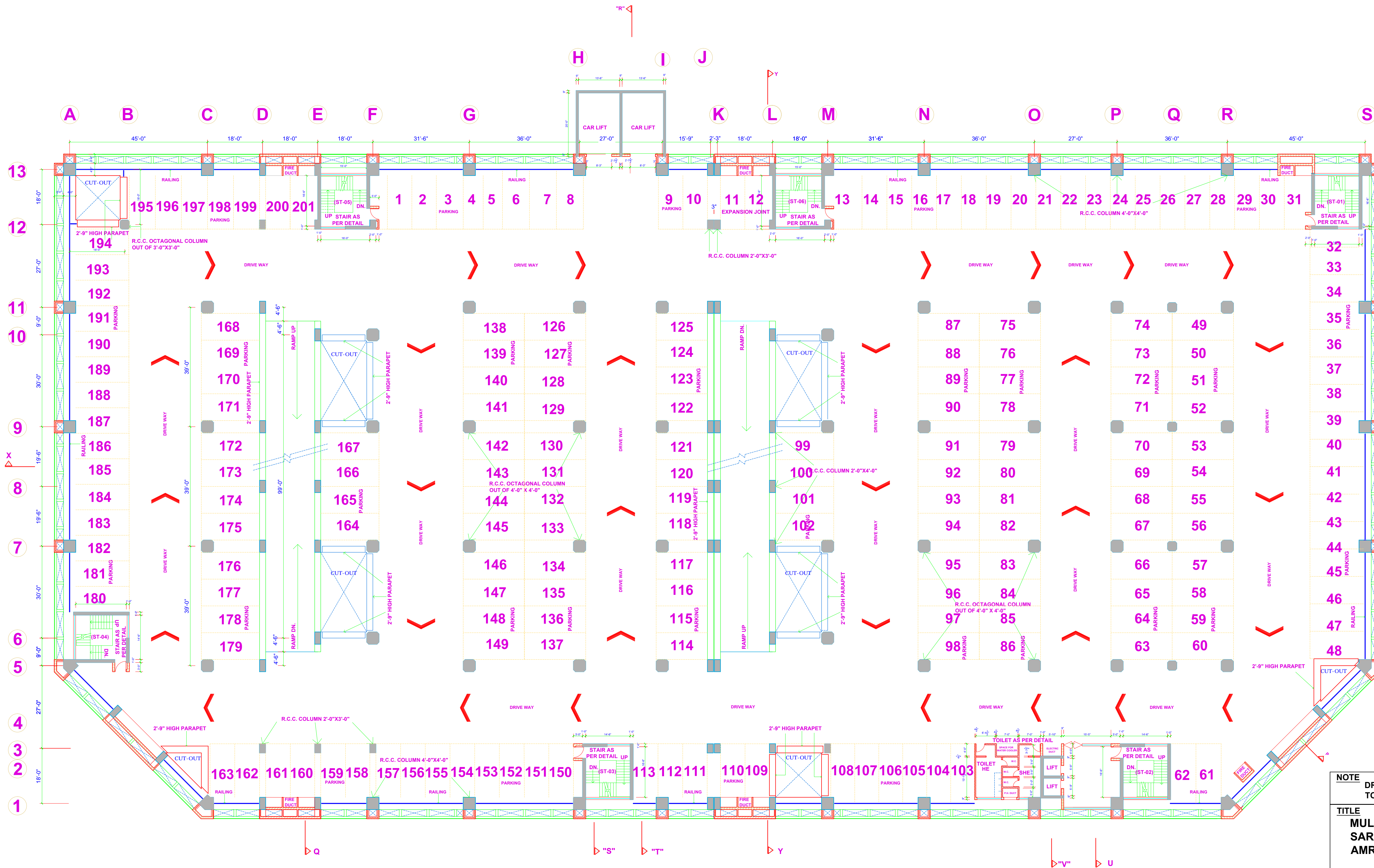

SECOND FLOOR PLAN

|   |                                     |                                 |
|---|-------------------------------------|---------------------------------|
| <b>NOTE</b><br>DRG. NO. REVISED FROM ARWD-06 TO ARWD-05   |                                     |                                 |
| <b>TITLE</b><br>MULTILEVEL PARKING COMPLEX<br>SARAGHARI SCHOOL SITE,<br>AMRITSAR.   |                                     |                                 |
| <b>SUB TITLE</b><br>SECOND FLOOR PLAN   |                                     |                                 |
|  <b>ESS ESS TECHNO CONSULTANTS</b><br>Structural Consultants, Engineers & Architects<br>S.C.F. 124, F., Sector-60, (Ph.3B2), Mohali 160059 (INDIA)<br>91-172-3950101, 91-172-3950202, Fax: 91-172-2228425<br>E-mail: sstc_2003@yahoo.com |                                     |                                 |
| <b>DRAWN</b>  | BALDEV SINGH                        | <b>SCALE</b><br>1" = 16'-0"     |
| <b>CHECKED</b>  |                                     | <b>DATE</b><br>27-06-2006       |
| <b>S.S. SANDHU</b><br>(ARCHITECT)   | <b>Dr. V.K. SOOD</b><br>(ENGINEERS) | <b>DRG. NO.</b><br>ARWD-05(R-2) |

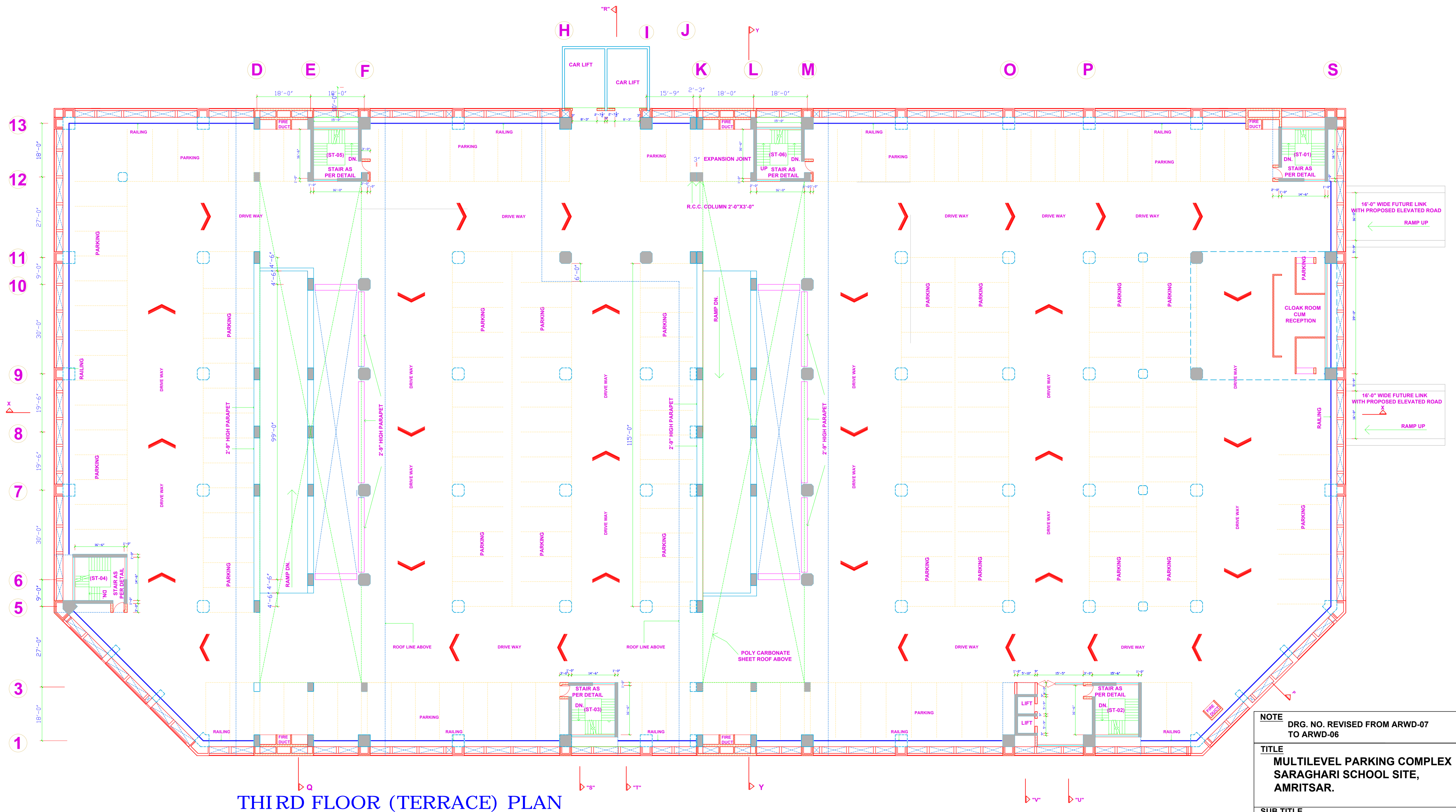

THIRD FLOOR (TERRACE) PLAN

|   |   |                    |
|---|---|--------------------|
| <b>NOTE</b><br>DRG. NO. REVISED FROM ARWD-07 TO ARWD-06                               |   |                    |
| <b>TITLE</b><br>MULTILEVEL PARKING COMPLEX<br>SARAGHARI SCHOOL SITE,<br>AMRITSAR.     |   |                    |
| <b>SUB TITLE</b><br>THIRD FLOOR (TERRACE) PLAN  |   |                    |
|  | <b>ESS ESS TECHNO CONSULTANTS</b><br>Structural Consultants, Engineers & Architects<br>S.C.F. 124 F. F., Sector-60, (Ph.3B2), Mohali 160059 (INDIA)<br>91-172-3950101, 91-172-3950202, Fax: 91-172-2228425<br>E-mail: sstc_2003@yahoo.com |                    |
|   | <b>DRAWN</b><br>BALDEV SINGH  | <b>CHECKED</b><br> |
| <b>S.S. SANDHU</b><br>(ARCHITECT)   | <b>Dr. V.K. SOOD</b><br>(ENGINEERS)   |                    |

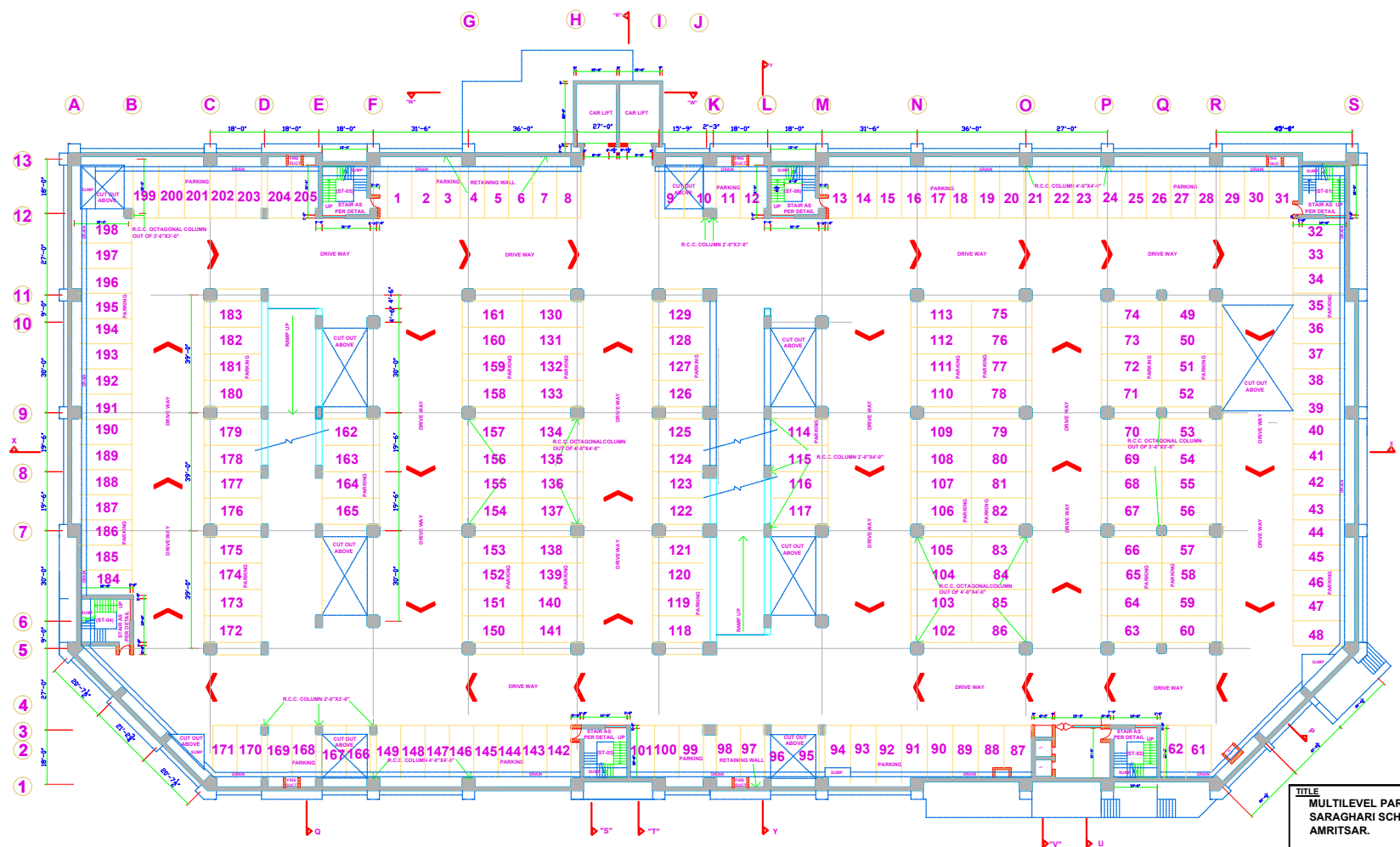

BASEMENT FLOOR PLAN

|   |   |                              |                               |
|---|---|------------------------------|-------------------------------|
| <b>TITLE</b>  |   |                              |                               |
| MULTILEVEL PARKING COMPLEX<br>SARAGHARI SCHOOL SITE,<br>AMRITSAR. |   |                              |                               |
| <b>SUB TITLE</b>  |   |                              |                               |
| BASEMENT FLOOR PLAN   |   |                              |                               |
|   | <b>ESS ESS TECHNO CONSULTANTS</b><br>Structural Consultants, Engineers & Architects<br>S.C.F. 124, F. F., Sector-46 (Ph. 382), Moha. 160099 (INDIA)<br>91-172-395511, 91-172-395522, Fax-91-172-323455<br>E-mail: sstc_2003@yahoo.com |                              |                               |
|   | <b>DRAWN</b>  | BALDEV SINGH                 | <b>SCALE</b>                  |
| <b>CHECKED</b>  |   |                              | <b>DATE</b>                   |
|   | S.S. SANDHU<br>(ARCHITECT)  | Dr. V.K. SOOD<br>(ENGINEERS) | 27.06.2008                    |
|   |   |                              | <b>DRG NO.</b><br>ARWD-02(R2) |